

**BEFORE THE ILLINOIS POLLUTION CONTROL BOARD**

**James McCune (Boar Power)** )  
**(Property Identification Number** ) **PCB 21-**  
**0723300003)** ) **(Tax Certification)**  
 )

**NOTICE**

Don Brown, Clerk  
Illinois Pollution Control Board  
James R. Thompson Center  
100 West Randolph Street, Suite 11-500  
Chicago, Illinois 60601

Jim McCabe  
4201 N. Columbus St.,  
Ottawa, IL 61350

**Copies also provided electronically as follows:**

Illinois Department of Revenue  
Via email at REV.PropTaxApp@illinois.gov  
101 West Jefferson  
Post Office Box 19033  
Springfield, Illinois 62794

**PLEASE TAKE NOTICE** that I have today filed with the Office of the Clerk of the Pollution Control Board an **APPEARANCE** and **RECOMMENDATION OF THE ILLINOIS ENVIRONMENTAL PROTECTION AGENCY**, a copy of which is herewith served upon you.

ILLINOIS ENVIRONMENTAL PROTECTION AGENCY

By:   
Joshua Leopold  
Assistant Counsel  
Division of Legal Counsel

DATED: April 9, 2021

Illinois Environmental Protection Agency  
1021 North Grand Avenue East  
Post Office Box 19276  
Springfield, Illinois 62794-9276  
(217) 558-1333

**THIS FILING IS SUBMITTED ON RECYCLED PAPER**

**BEFORE THE ILLINOIS POLLUTION CONTROL BOARD**

**James McCune (Boar Power)** )  
**(Property Identification Number** ) **PCB 21-**  
**0723300003)** **(Tax Certification)**  
)

**APPEARANCE**

The undersigned, as one of its attorneys, hereby enters an APPEARANCE on behalf of Respondent,  
Illinois Environmental Protection Agency.

ILLINOIS ENVIRONMENTAL PROTECTION AGENCY

By:  \_\_\_\_\_  
Joshua Leopold  
Assistant Counsel  
Division of Legal Counsel

DATED: April 9, 2021

Illinois Environmental Protection Agency  
1021 North Grand Avenue East  
Post Office Box 19276  
Springfield, Illinois 62794-9276  
(217)558-133

**THIS FILING IS SUBMITTED ON RECYCLED PAPER**



3. Section 11-10 of the Property Tax Code, 35 ILCS 200/11-10 (2014), and Section 125.200(a) of the Board's regulations, 35 Ill. Adm. Code 125.200(a), define "pollution control facilities" as:
  - any system, method, construction, device or appliance appurtenant thereto or any portion of any building or equipment, that is designed, constructed, installed or operated for the primary purpose of: eliminating, preventing, or reducing air or water pollution ...or treating, pretreating, modifying or disposing of any potential solid, liquid or gaseous pollutant which if released without treatment, pretreatment modification or disposal might be harmful, detrimental or offensive to human, plant or animal life, or to property.
4. In order to receive preferential tax treatment as pursuant to 35 ILCS 200/11-5 (2014), pollution control facilities must be certified as such by the Board, 35 ILCS 200/11-20 (2014) and 35 Ill. Adm. Code 125.200(a).
5. Upon receipt of a tax certification application, the Illinois EPA must file a recommendation on the application with the Board, 35 Ill Adm. Code 125.204(a).
6. Based on the information in the application and the purpose of the facility, it is the Illinois EPA's engineering judgment that the described facilities may be considered "pollution control facilities," pursuant to 35 Ill. Adm. Code 125.200(a), with the primary purpose of eliminating, preventing, or reducing water pollution, or as otherwise provided in 35 Ill. Adm. Code 125.200, and are eligible for tax certification from the Board.

WHEREFORE, the Illinois EPA recommends that the Board issue the requested tax certification.

ILLINOIS ENVIRONMENTAL PROTECTION AGENCY

By:   
Joshua Leopold  
Assistant Counsel  
Division of Legal Counsel

Dated: April 9, 2020

Illinois Environmental Protection Agency  
1021 North Grand Ave. E.  
P.O. Box 19276  
Springfield, Illinois 62794-9276  
217/558-1333



## ILLINOIS ENVIRONMENTAL PROTECTION AGENCY

1021 NORTH GRAND AVENUE EAST, P.O. BOX 19276, SPRINGFIELD, ILLINOIS 62794-9276 • (217) 782-3397

JB PRITZKER, GOVERNOR

JOHN J. KIM, DIRECTOR

# Memorandum

To: Mike Roubitckek, Division of Legal Counsel

From: Darin E. LeCrone, Manager, Industrial Unit, Permit Section *DEL*

Date: **OCT 21 2020**

Re: James McCune – Sheffield  
Recommendation of Tax Certification  
Log# TC-142990  
Property Index# 0723300003

The Bureau of Water received a request on August 13, 2020 from James McCune for an Illinois EPA recommendation regarding the tax certification of water pollution control facilities pursuant to 35 Ill. Adm. Code 125.204. We offer the following recommendation.

The water pollution control facilities in this request include the following:

James McCune (Boar Power)  
435 E St.  
Sheffield, IL 61361

SW ¼ of Section 23, T17N, R6E of the 4<sup>th</sup> PM in Bureau County

The livestock waste handling facilities consisting of two (2) concrete manure pits (approximately 71 ft. x 277 ft. x 10 ft. each as P1 and E5), the concrete slatted portion of the floor over the manure pits that capture and contain waste generated in the barns above, and twelve (12) pumpout pits (approximately 6 ft. x 6 ft. x 10 ft. each) to allow manure removal from the manure pits. The facility collects, transports and stores livestock waste prior to cropland application.

The facility is further described in the enclosed applications and supporting documents.

Based on the information included in this submittal, it is our engineering judgment that the above proposed facilities may be considered "Pollution Control Facilities" under 35 IAC 125.200(a), with the primary purpose of eliminating, preventing, or reducing water pollution, or as otherwise provided in this section, and therefore eligible for tax certification from the Illinois Pollution Control Board. The Bureau of Water therefore recommends that the Board issue the requested tax certification for these facilities.

If you have any questions regarding the above, please contact Wei Han at 217/782-0610.

DEL:WH:Tax Cert Recommendation.docx

cc: Tax Cert File

2125 S. First Street, Champaign, IL 61820 (217) 278-5800  
2009 Mall Street Collinsville, IL 62234 (618) 346-5120  
9511 Harrison Street, Des Plaines, IL 60016 (847) 294-4000  
595 S. State Street, Elgin, IL 60123 (847) 608-3131

2309 W. Main Street, Suite 116, Marion, IL 62959 (618) 993-7200  
412 SW Washington Street, Suite D, Peoria, IL 61602 (309) 671-3022  
4302 N. Main Street, Rockford, IL 61103 (815) 987-7760

## Watershed Unit Tax Certification Review Sheet

Project Name: James McCune

Date: September 15, 2020

Reviewer: WH

Type:  Agchem  
 Livestock

Log number: TC-142990

Applicant: Jim McCabe  
4201 N. Columbus St.  
Ottawa, IL 61350

Contact: Terry Feldmann  
3116 N. Dries Lane, Suite 100  
Peoria, IL 61604

Phone: 309-693-7615

Facility: James McCune – Boar Power  
435 E St.  
Sheffield, IL 61361

Property Index#: 0723300003

Parcel#:

Legal Description:

SW of Section: 23 Twp: 17N R: 6E PM: 4<sup>th</sup>

County: Bureau

Signature: James McCune

Date Control Devices installed: December 2014

Title: Owner

Wastes:  Livestock waste is applied to cropland.  
 Agrichemical rinsate and spillage is recycled through the facility and/or land applied.  
 Other: \_\_\_\_\_

### Physical Description of Pollution Control Devices:

The livestock waste handling facilities consist of two (2) concrete manure pits (approximately 71 ft. x 277 ft. x 10 ft. each as P1 and E5) and the concrete slatted portion of the floor over the manure pits that capture and contain waste generated in the barns above. The concrete manure pits have twelve (12) pumpout pits (approximately 6 ft. x 6 ft. x 10 ft. each) to allow manure removal from the pits. The facility collects, transports and stores livestock waste prior to cropland application.

Pollution control facilities requested by the applicant through Description of Pollution Control Facilities, Section C of the application form and the attached drawings.

Two (2) concrete manure storage structures (approximately 71 ft. x 277 ft. x 10 ft. each as P1 and E5.);

Concrete slatted floor at the pits;

Pumpout pits attached to the manure pit, 12 x 6 ft. x 6 ft. x 10 ft.

A plan view of the pit and a process flow diagram were submitted with the application.

Recommended Action: Issue tax certification.

**Han, Wei**

---

**From:** Daniel N. Feucht <dnfeucht@mstutz.com>  
**Sent:** Monday, September 14, 2020 10:42 AM  
**To:** Han, Wei  
**Cc:** Terry L. Feldmann; James McCabe  
**Subject:** [External] RE: McCune PCF Applications  
**Attachments:** Mom's\_TC-142989\_V2 9-14-20.pdf; M7\_TC-142993\_V2 9-14-20.pdf; M4\_TC-142992\_East Site\_V2 9-14-20.pdf; M3\_TC-142994\_V2 9-14-20.pdf; BoarPower\_TC-142990\_V2 9-14-20.pdf; A2\_TC-142988\_V2 9-14-20.pdf

Wei,

Thanks for your timely review. After consulting with James McCune (owner/operator) we are submitting the attached revised facility applications/descriptions.

- 1: Physical addresses for facilities listed have been added to Page 1 of the applications.
- 2: Log Number: TC-142988: The manure diagram has been correctly labeled.
- 3: Log Number: TC-142994: The constructed material of the slurrystore tank is steel with glass lining. The forcemain from the lift station to the slurrystore tank is 6" diameter PVC.

Let me know if this answers your questions or if you have any further. The revised applications will be sent paper mail at your request.

Regards,

Daniel

**Daniel Feucht, CCA**  
 **MAURER-STUTZ** | Agricultural Services Group  
3116 N. Dries Lane Suite 100 | Peoria, IL 61604  
Ph: (309) 693-7615 | Fax: (309) 693-7616 | Cell: (309) 635-5046  
Email: [dnfeucht@mstutz.com](mailto:dnfeucht@mstutz.com) | Website: [www.mstutz.com](http://www.mstutz.com)

 Please consider the environment before printing this email.

---

**From:** Han, Wei <[Wei.Han@Illinois.gov](mailto:Wei.Han@Illinois.gov)>  
**Sent:** Tuesday, August 25, 2020 4:32 PM  
**To:** Daniel N. Feucht <[dnfeucht@mstutz.com](mailto:dnfeucht@mstutz.com)>  
**Cc:** James McCabe <[jmccabe@ivfbfm.org](mailto:jmccabe@ivfbfm.org)>; Terry L. Feldmann <[tlfeldmann@mstutz.com](mailto:tlfeldmann@mstutz.com)>  
**Subject:** RE: McCune PCF Applications

Mr. Feucht,

The Agency has received and reviewed the attached applications. The following information is considered missing and needed for the Agency to complete the review.



 Please consider the environment before printing this email.

State of Illinois - CONFIDENTIALITY NOTICE: The information contained in this communication is confidential, may be attorney-client privileged or attorney work product, may constitute inside information or internal deliberative staff communication, and is intended only for the use of the addressee. Unauthorized use, disclosure or copying of this communication or any part thereof is strictly prohibited and may be unlawful. If you have received this communication in error, please notify the sender immediately by return e-mail and destroy this communication and all copies thereof, including all attachments. Receipt by an unintended recipient does not waive attorney-client privilege, attorney work product privilege, or any other exemption from disclosure.

---

This email has been scanned for spam and viruses by Proofpoint Essentials. Click [here](#) to report this email as spam.

**Han, Wei**

---

**From:** Han, Wei  
**Sent:** Tuesday, August 25, 2020 4:32 PM  
**To:** Daniel N. Feucht  
**Cc:** James McCabe; Terry L. Feldmann  
**Subject:** RE: McCune PCF Applications

Mr. Feucht,

The Agency has received and reviewed the attached applications. The following information is considered missing and needed for the Agency to complete the review.

1. Physical addresses for facilities listed below:
  - TC-142988 James McCune – Anderson 2
  - TC-142989 James McCune – Mom's Trust Farm
  - TC-142990 James McCune – Boar Power
  - TC-142992 James McCune – M4 East Site
  - TC-142993 James McCune – M7 Pond Farm
  - TC-142994 James McCune – M3 Farm
2. TC-142988 James McCune – Anderson 2: No Manure diagram provided for structure E4. The diagram for E4 is labeled for E1, E2, & E3. Revise this diagram.
3. TC-142994 James McCune – M3 Farm: The construction material of slurry tank E4, and the diameter of the 20' PVC forcemain from lift station E5.

If you have question regarding the above, please contact me.

Wei Han, P.E.  
Illinois Environmental Protection Agency  
BOW/DWPC/Permit Section  
1021 North Grand Avenue E.  
P.O. Box 19276  
Springfield, IL 62794-9276

Phone: 217-524-3034  
Email: [Wei.Han@Illinois.gov](mailto:Wei.Han@Illinois.gov)

---

**From:** Daniel N. Feucht <dnfeucht@mstutz.com>  
**Sent:** Thursday, August 13, 2020 10:55 AM  
**To:** LeCrone, Darin <Darin.LeCrone@Illinois.gov>  
**Cc:** Han, Wei <Wei.Han@Illinois.gov>; James McCabe <jmccabe@ivfbfm.org>; Terry L. Feldmann <tlfeldmann@mstutz.com>  
**Subject:** [External] McCune PCF Applications

Darin,

Please find attached seven (7) Pollution Control Facility (Property Tax Treatment) applications for swine finishing sites owned by James McCune in Bureau County.



# Illinois Environmental Protection Agency

1021 North Grand Avenue East • P.O. Box 19276 • Springfield • Illinois • 62794-9276

## Application for Certification (Property Tax Treatment) Pollution Control Facility

FOR AGENCY USE ONLY	
File Number: _____	Date Rec'd: _____
Certification Number: _____	Date: _____

Facility Type (check one):  Air  Water

This form is to be used for any application for certification of property tax treatment for a pollution control facility for air or water from the Illinois EPA. Separate applications must be completed for each control facility claimed. Do not mix types (air and water). Where both air and water operations are related, file two applications.

If attachments are needed, record them consecutively on an index sheet.

You may complete this form online, save a copy locally, print, sign and submit it to:

**RECEIVED**  
AUG 14 2020

Illinois EPA  
Attention: Al Keller, Permit Section  
Division of Water Pollution Control  
1021 North Grand Avenue East, P.O. Box 19276  
Springfield, IL 62794-9276

IEPA  
BOW/WPC/PERMIT SECTION

### I. Applicant Information:

Company Name: <u>James McCune</u>	Person to Contact for Additional Details <u>Terry L. Feldmann, PE</u>
Person Authorized to Receive Certification <u>Jim McCabe</u>	Street Address: <u>3116 N. Dries Lane, Suite 100</u>
Street Address: <u>4201 N. Columbus St.</u>	City: <u>Peoria</u> State: <u>IL</u>
City: <u>Ottawa</u> State: <u>IL</u>	Zip: <u>61604</u> Phone: <u>309-693-7615</u>
Zip: <u>61350</u> Phone: <u>815-433-1635</u>	Email Address: <u>tlfeldmann@mstutz.com</u>
Email Address: <u>jmccabe@ivfbfm.org</u>	

### II. Facility Information:

Facility Location: Quarter Section: SW-23 Township: 17N Range: 6E  
Municipality: \_\_\_\_\_ Township: Gold

Note: A plat map location is requested for facilities located outside of municipal boundaries.

Address: 41.439928, -89.775604 City: \_\_\_\_\_  
State: \_\_\_\_\_ Zip Code: \_\_\_\_\_ County: Bureau Book Number: \_\_\_\_\_

Property Index Number: 0723300003

Note: The Property Index Number is the numerical reference used to identify a parcel of real property for assessment and taxation purposes.

### Manufacturing Operations Information:

Nature of Operations Conducted at the Above Location:

NA

### Permit Information:

WPC Construction Permit Number: _____	Date Issued: _____
NPDES Permit Number: _____	Date Issued: _____ Exp. Date: _____
APC Construction Permit Number: _____	Date Issued: _____
APC Operating Permit Number: _____	Date Issued: _____ Exp. Date: _____

Note: Submit copies of all relevant permits issued by local pollution control agencies. (e.g. MSD Construction Permit)

*This Agency is authorized to request this information under 415 ILCS 5/4(b)(2012). Disclosure of this information is voluntary and no penalties will result from the failure to provide the information. However, the absence of the information could prevent your application from being processed or could result in denial of your application.*

**Manufacturing Process Information:**

Please provide information on the manufacturing process and materials on which pollution control facility is used, including each major piece of equipment associated with the pollution control facility (or low sulfur dioxide emission coal fueled device).  
Description of the Process:

NA

**Materials Used in the Process:**

NA

**Pollution Control Facility Information:**

Please provide a narrative description of the pollution control facility (or low sulfur dioxide emission coal fueled device), and an explanation of why its primary purpose is to eliminate, prevent or reduce pollution. State the type of control facility, as well as a narrative description and a process flow diagram describing the pollution control facility. Include an average analysis of the influent and effluent of the control facility stating the collection efficiency, if applicable.

Describe the Pollution Control Facility (or Low Sulfur Dioxide Emission Coal Fueled Device):

See Attachment 1: Facility Pollution Control Facility Description

Describe the Primary Purpose of the Pollution Control Facility (or Low Sulfur Dioxide Emission Coal Fueled Device):

See Attachment 2: Purpose of the Pollution Control Facility

Identify the statute or regulation (federal or state), or local ordinance, if any, requiring the installation of the subject pollution control facility (or low sulfur dioxide emission coal fueled device).

Federal: Title 35, Subtitle E, Chapter I, Part 502&502; State: Title 8, Chapter 1, Subchapter t, Part 900

**Nature of Contaminants or Pollutants:**

List air contaminants or water pollution substances released as effluents to the manufacturing processes. Also list the final disposal of any contaminants removed from the manufacturing processes.

Contaminant or Pollutant	Material Retained, Captured or Recovered	
	Description	Disposal or Use
Swine Manure	Manure	Land Application for Crop Nutrients

Note: Contaminant or pollutant means that which is removed from the process by the pollution control facility.

**Point(s) of Waste Water Discharge:**

Identify the location of the discharge to the receiving stream. This will typically refer to a source of water pollution but can include water-carried wastes from air pollution control facilities.

Plans and Specifications Attached  Yes  No

Submit Drawings, which clearly show:

- (a) Point(s) of discharge to receiving stream; and
- (b) Sewers and process piping to and from the control facility.

Are contaminants (or residues) collected by the control facility?  Yes  No

Note: If the collected contaminants are disposed of other than as wastes, state the disposition of the materials, and the value dollars reclaimed by the sale or reuse of the collected substances. State the cost of reclamation and related expense.

**Project Status:**

Date Installation Completed: 12-31-2014

Provide the date the pollution control facility was first placed into service and operated. If not, explain.

See Attachment 3: Date of First Service

Status of installation on date of application:

See Attachment 4: Status of Installation

**III. Verification and Signature:**

The following information is submitted in accordance with the Illinois Property Tax Code, as amended, and to the best of my knowledge is true and correct.

*Any person who knowingly makes a false, fictitious, or fraudulent material statement, orally or in writing, to the Illinois EPA commits a Class 4 felony. A second or subsequent offense after conviction is a Class 3 felony. (415 ILCS 5/44(h))*

**James McCune**

**Owner**

Printed Name:

Title:

For incorporated entities, signature should be from an authorized corporate representative.

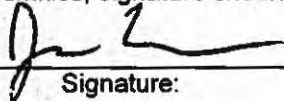
  
Signature:

**8-13-2020**

Date:

Application for Certification (Property Tax Treatment) Pollution Control Facility  
James McCune – Boar Power  
By: Maurer-Stutz, Inc

**ATTACHMENT 1: Facility Pollution Control Facility Description**

The farm consists of the following swine buildings and storage structures:

E5	71'-2" x 277'-4" x 10'-0"	Deep pit below slats concrete storage pit
P1	71'-2" x 277'-4" x 10'-0"	Deep pit below slats concrete storage pit

The buildings identified as E5 & P1 on the plans are of equal size and dimension having 10ft deep pits that consist of a 4" thick base slab and 8" thick pit walls. Precast concrete slotted floors enable excreta and wastewater to fall through and accumulate in the below floor pits. The walls have footings that are 9" thick and 24"-30" wide. Columns within the pits are 12" in diameter, 9'-2" tall and supported by 36"x36" square footings. The columns support 8"x10"x12ft long precast concrete floor beams. The floor beams support a 4" thick precast concrete slotted gang slat floor. Each pumpout pit is 6'0" x 6'-0" with 8" thick walls. Footings around the pumpout pit walls measure 1'-6" by 9" inches thick. The recessed sump area is 3'-10"x 5'-4" x 11" deep. The barns each have 6 pumpout pits that collect manure and allow manure transfer through a hose to be pumped for field application.

The facility protects ground and surface water by providing collection and storage of livestock waste for greater than 12 months. The waste will be applied agronomically to cropland under proper soil and weather conditions.

Application for Certification (Property Tax Treatment) Pollution Control Facility  
James McCune – Boar Power  
By: Maurer-Stutz, Inc

**MANURE DIAGRAM**

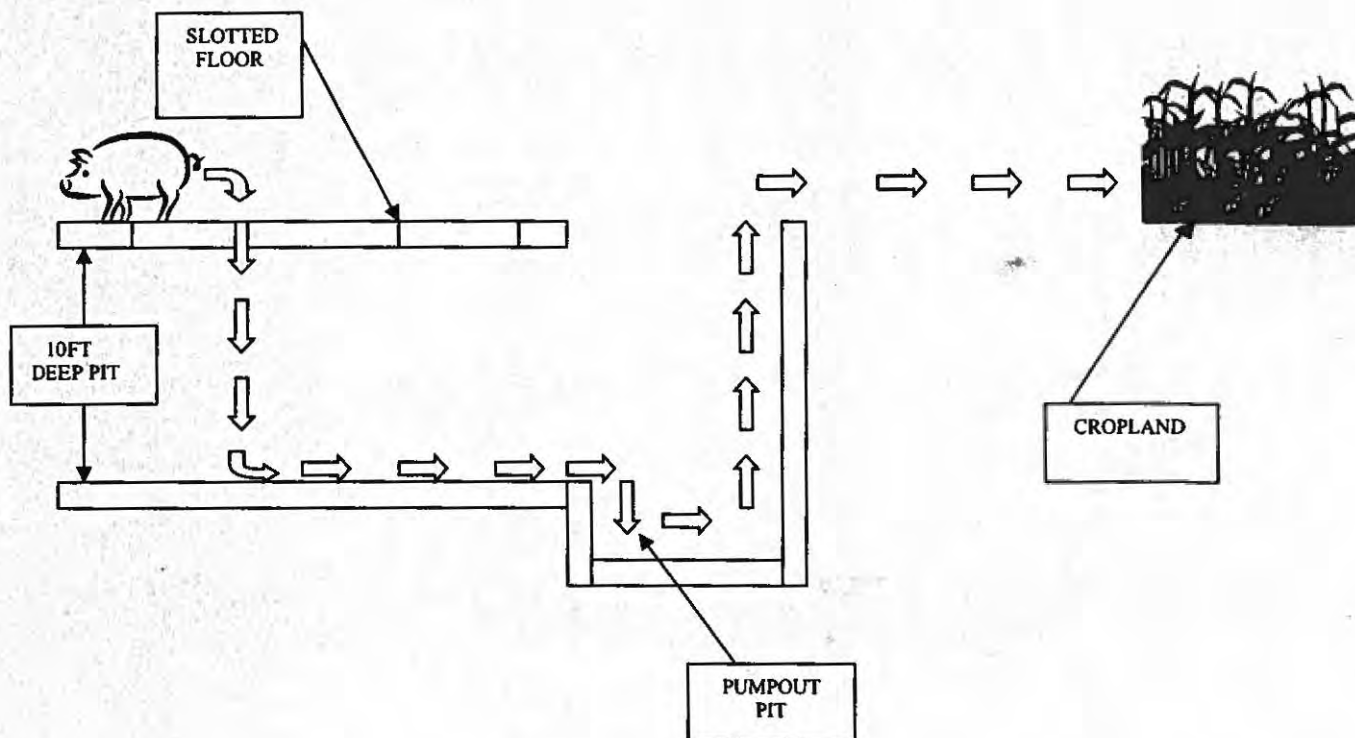

**ATTACHMENT 2: Purpose of Pollution Control Facility**

The primary purpose of the facilities is to provide collection and storage for the manure until it can be properly land applied to cropland at agronomic rates.

**ATTACHMENT 3: Date of First Service**

The pollution control facility was first placed into service and operated in 1980. The original swine facilities were razed when buildings expanding the facility were constructed in 2012 & 2014, with the last constructed being placed into service in January 2015.

**ATTACHMENT 4: Status of Installation**

Facilities described in Attachment 1 are fully constructed and in service as of January 1, 2015.

**James McCune - Boar Power**



©2019 AgriData, Inc.

Map Center: 41.439928, -89.775604



**MAURER-STUTZ**  
ENGINEERS SURVEYORS

**23-17N-6E**  
**Bureau County**  
**Illinois**

Mapa Provided By  
**surety**  
CUSTOMIZED ONLINE MAPPING  
© AgriData, Inc. 2019 www.AgrDataInc.com



6/18/2020





**RECEIVED**  
 APR 14 2020  
 BOYD COUNTY CLERK'S OFFICE

NO. 1	DATE	DESCRIPTION

MAURER-STUTZ ENGINEERS & ARCHITECTS  
 1000 S. 10TH ST. SUITE 100  
 BOYD COUNTY, IA 50001  
 PHONE: 712-733-1111  
 FAX: 712-733-1112  
 WWW.MAURER-STUTZ.COM

C103	PROJECT NAME	GRADING PLAN	<b>MAURER-STUTZ</b> ENGINEERS & ARCHITECTS 1000 S. 10TH ST. SUITE 100 BOYD COUNTY, IA 50001 PHONE: 712-733-1111 FAX: 712-733-1112 WWW.MAURER-STUTZ.COM
	SCALE	1" = 10'	

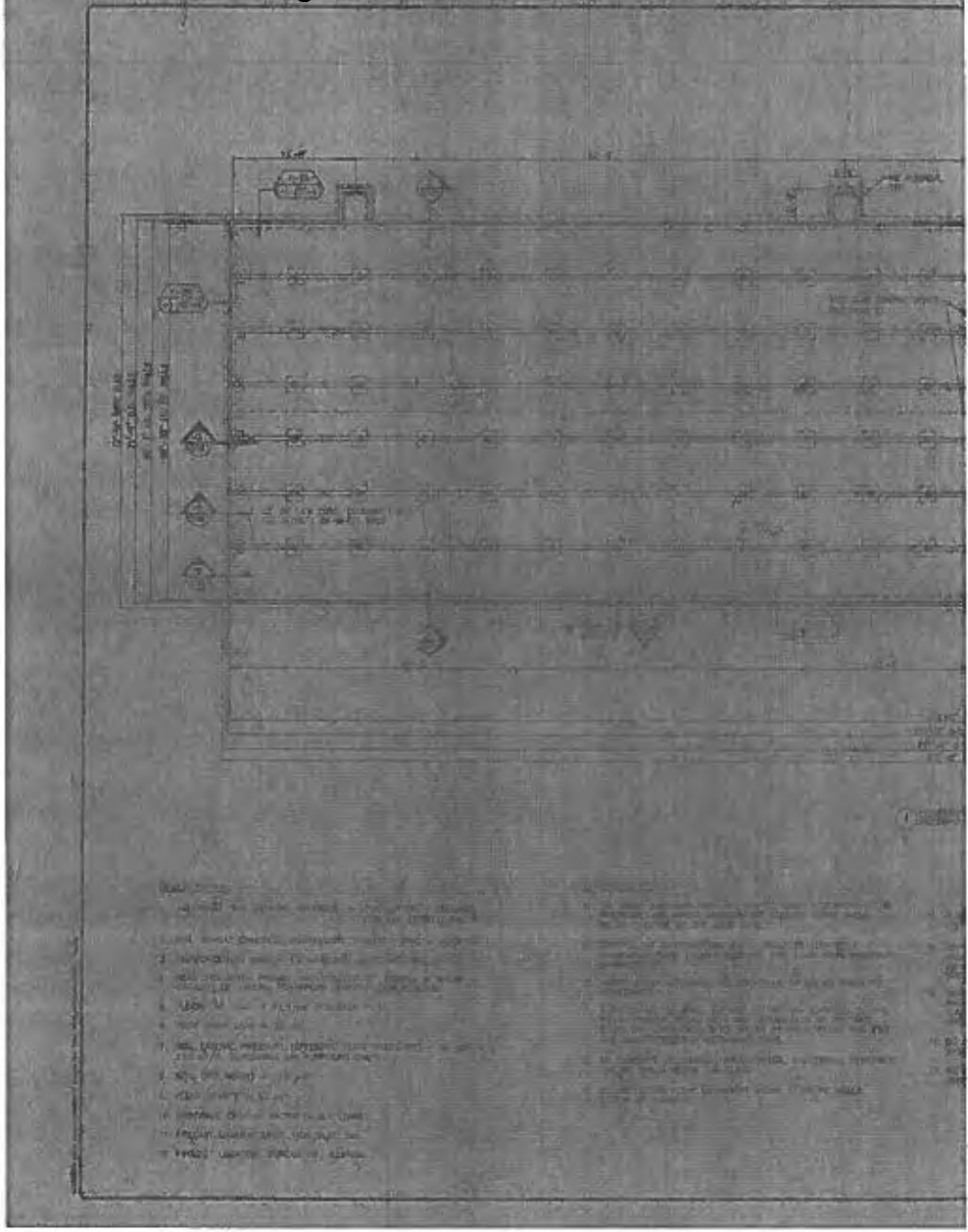

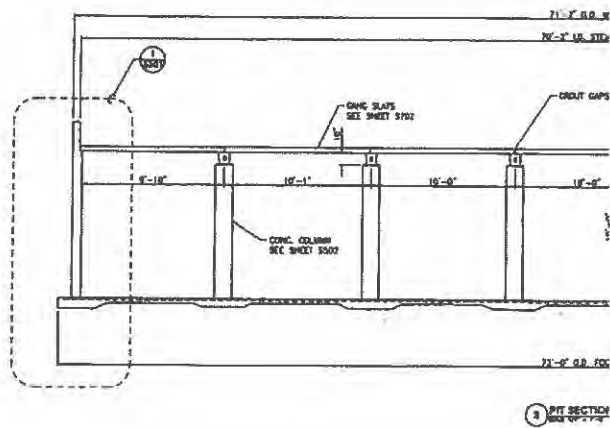
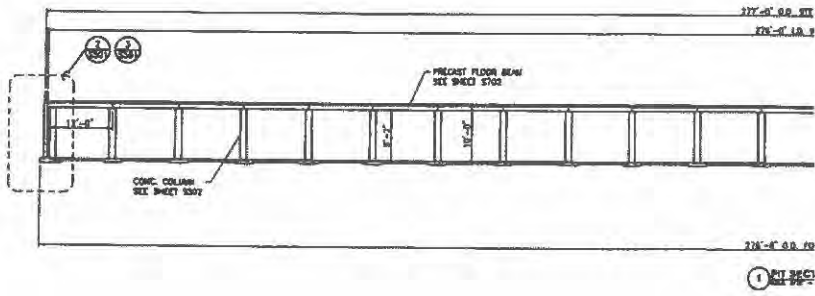

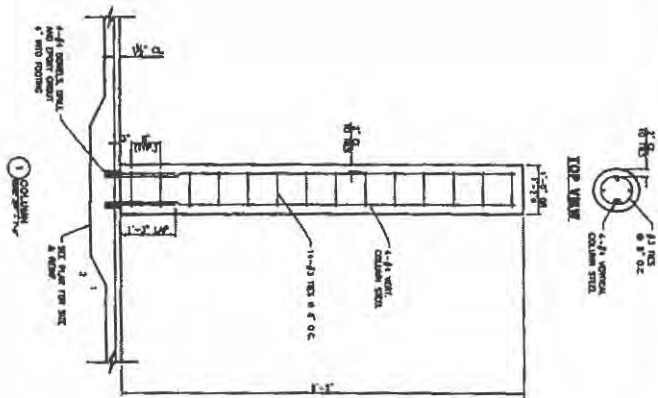
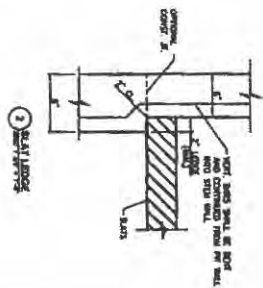

**DETAIL NOTES:**  
 1. SEE SECTION 05100 FOR CONCRETE REINFORCEMENT AND INSTALLATION. ALL REINFORCING SHALL BE EPOXY COATED PER SECTION 05100.  
 2. THE SLAB JOINT SHALL BE FORMED USING AN EPOXY RESIN INFUSION TO MAINTAIN A FULL 1" EPOXY COATED JOINT FOR THE BARS.

SCALE: VERTICAL ONLY ON  
 27" X 36" SIZE PLANS

S502 NICOLE McCUNE	<b>COLUMN AND MISC. DETAILS</b>		<b>MAURER-STUTZ</b> ENGINEERS ARCHITECTS <small>1000 WEST 10TH AVENUE, SUITE 100, DENVER, CO 80202          TEL: 303.733.3131 FAX: 303.733.3132          www.mstutz.com</small>	<b>REVISIONS</b> <table border="1"> <thead> <tr> <th>NO.</th> <th>DATE</th> <th>DESCRIPTION</th> </tr> </thead> <tbody> <tr> <td> </td> <td> </td> <td> </td> </tr> <tr> <td> </td> <td> </td> <td> </td> </tr> <tr> <td> </td> <td> </td> <td> </td> </tr> </tbody> </table>	NO.	DATE	DESCRIPTION									
	NO.	DATE			DESCRIPTION											
BOAR POWER FACILITY EXPANSION		<small>THIS DOCUMENT IS UNCLASSIFIED          DATE 08/01/2018 BY 60322 UCBAW/STW/STW          UNCLASSIFIED//FOR OFFICIAL USE ONLY          MAURER-STUTZ ENGINEERS ARCHITECTS          1000 WEST 10TH AVENUE, SUITE 100, DENVER, CO 80202          TEL: 303.733.3131 FAX: 303.733.3132          www.mstutz.com</small>														

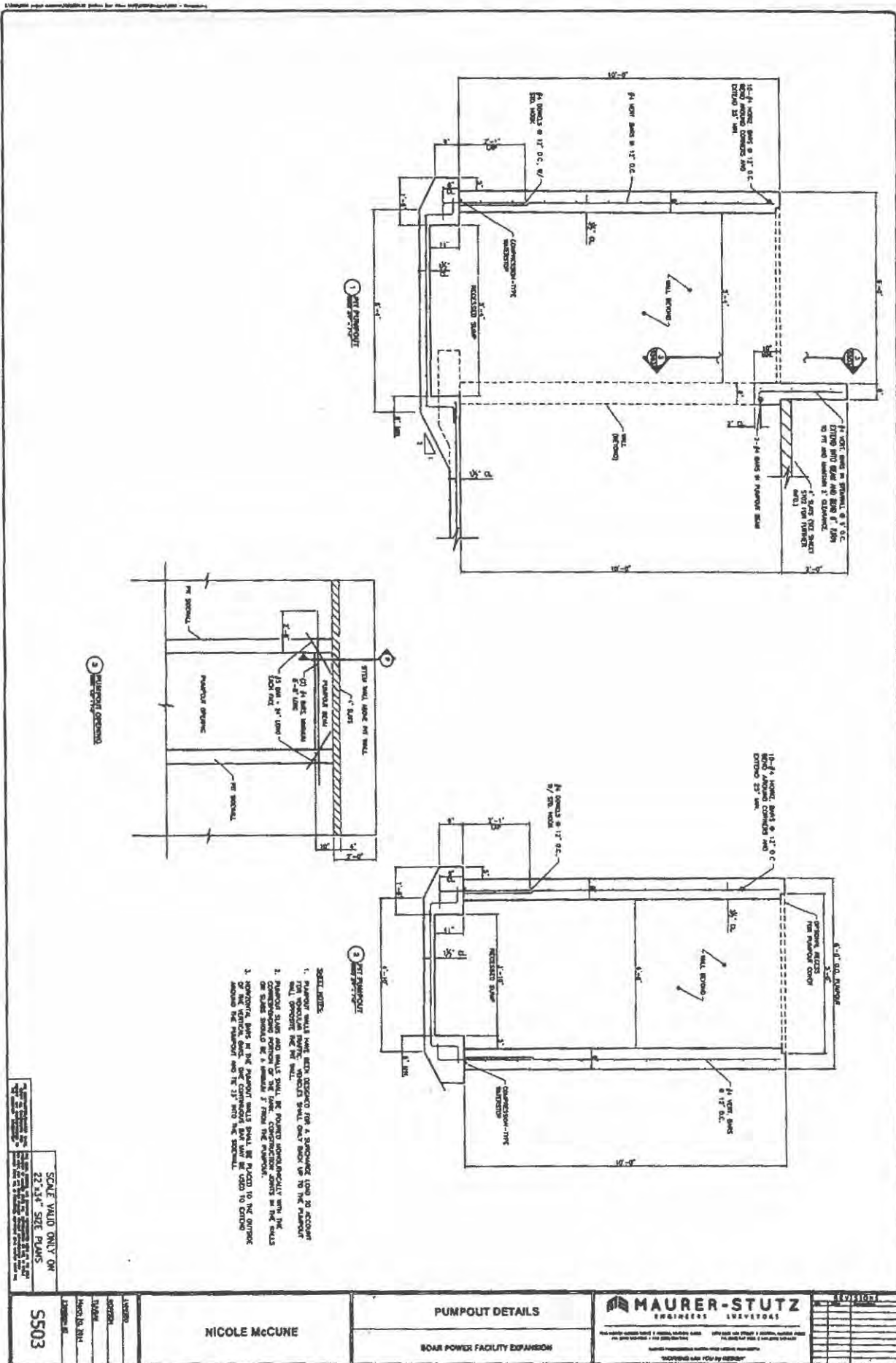

- STEEL NOTES**
1. PUMPOUT WALLS HAVE BEEN DESIGNED FOR A SANDWICH TYPICAL TO ACCOMMODATE THE VERTICAL MOVEMENT OF THE PUMPOUT WALL. PUMPOUT WALLS SHALL BE REINFORCED WITH 1/2\"/>

SCALE VALID ONLY ON 22"x34" SIZE PLANS

<b>SS03</b>	<b>NICOLE McCUNE</b>	<b>PUMPOUT DETAILS</b>	<b>MAURER-STUTZ</b> ENGINEERS ARCHITECTS
APPROVED: DATE:	PROJECT: NO. 0000000000	BOAT POWER FACILITY EXPANSION	1500 W. 15th Street, Suite 200 Anchorage, Alaska 99501 Phone: (907) 562-1500 Fax: (907) 562-1501 www.maurer-stutz.com

STATE OF ILLINOIS

)  
)  
)  
)  
)

COUNTY OF SANGAMON

**CERTIFICATE OF SERVICE**

I, the undersigned attorney at law, hereby certify that I have served on the date of April 9, 2021, the attached **APPEARANCE** and **RECOMMENDATION OF THE ILLINOIS ENVIRONMENTAL PROTECTION AGENCY**, upon the following persons by causing to be mailed a true copy thereof in an envelope duly addressed, bearing proper first class postage, and deposited in the United States mail at Springfield, Illinois:

Jim McCabe  
4201 N. Columbus St.,  
Ottawa, IL 61350

**Copies also Provided Electronically as Follows:**

Illinois Department of Revenue  
via email at REV.PropTaxApp@illinois.gov  
101 West Jefferson  
P.O. Box 19033  
Springfield, Illinois 62794

**[Electronic Filing]**

Clerk  
Illinois Pollution Control Board  
James R. Thompson Center  
100 West Randolph Street, Suite. 11-500  
Chicago, Illinois 60601

ILLINOIS ENVIRONMENTAL PROTECTION AGENCY

/s/ Joshua Leopold  
Assistant Counsel  
Division of Legal Counsel  
1021 North Grand Avenue East  
P.O. Box 19276  
Springfield, Illinois 62794-9276  
217-558-1333

**THIS FILING IS SUBMITTED ON RECYCLED PAPER**